

# M.E.P. & P.R.R. CO. SURVEY A-92

SOUTHERN UNION CO.  
TO  
CRAIG IRWIN AND DALE IRWIN  
CLERK'S FILE NO. 95-R0050144  
R.P.R.D.C.T.

THE FOLLOWING EASEMENT IS BLANKET AND  
DOES NOT VISIBLY AFFECT SUBJECT PROPERTY:  
SINCLAIR REFINING CO. VOL. 34I, PAGE 286

LOOP HIGHWAY NUMBER 288  
45' PAVED (120' R.O.W.)

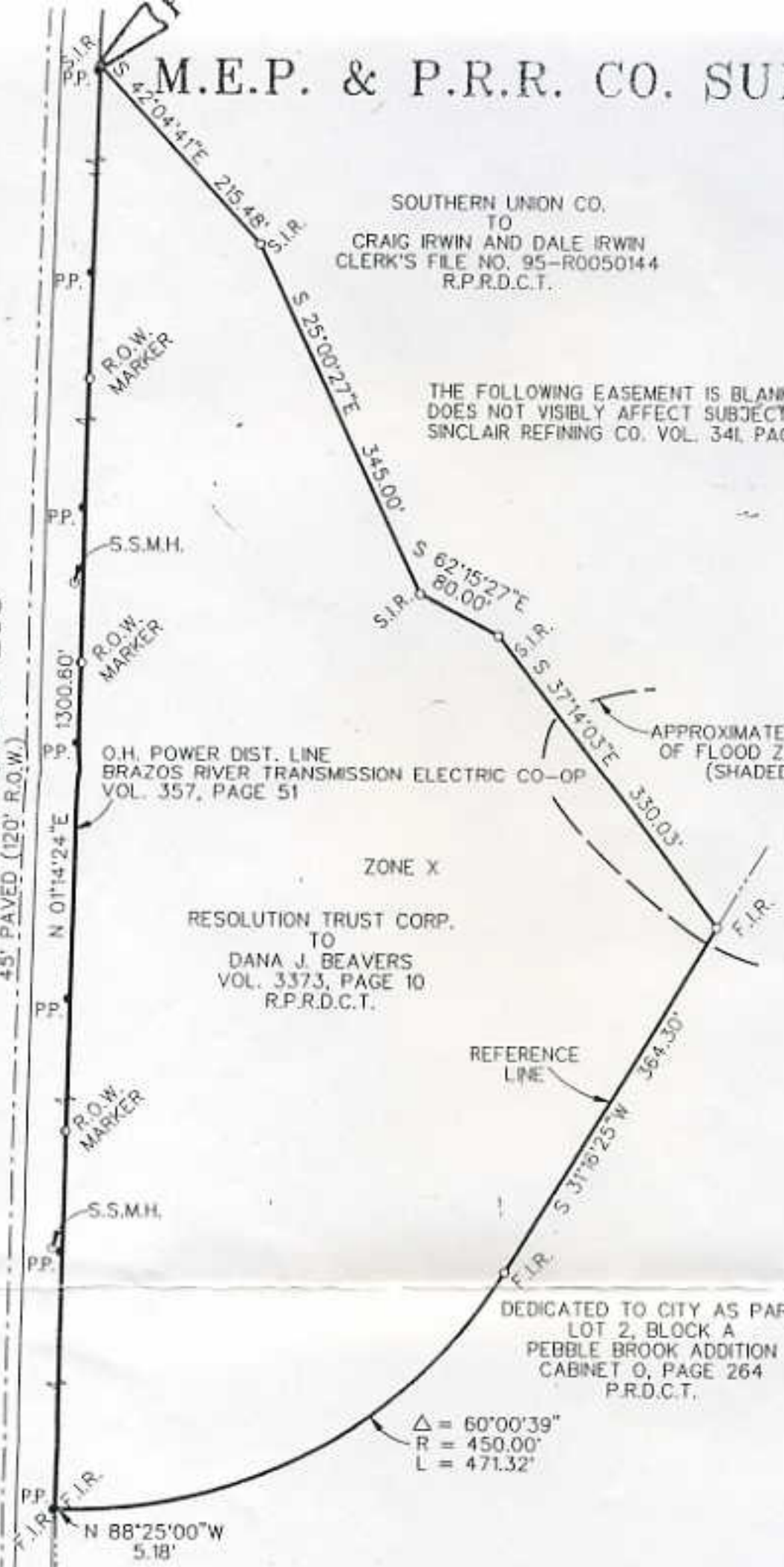

O.H. POWER DIST. LINE  
BRAZOS RIVER TRANSMISSION ELECTRIC CO-OP  
VOL. 357, PAGE 51

APPROXIMATE LIMITS  
OF FLOOD ZONE X  
(SHADED)

ZONE X  
RESOLUTION TRUST CORP.  
TO  
DANA J. BEAVERS  
VOL. 337J, PAGE 10  
R.P.R.D.C.T.

DEDICATED TO CITY AS PARK  
LOT 2, BLOCK A  
PEBBLE BROOK ADDITION  
CABINET O, PAGE 264  
P.R.D.C.T.

$\Delta = 60^{\circ}00'39''$   
 $R = 450.00'$   
 $L = 471.32'$

TO THE LIENHOLDERS AND  
PREMISES SURVEYED AND

I hereby certify that on  
on the ground as per  
correct and accurate as  
and the size, location a  
if any, and as to the of  
location of all visible eas  
easements and other m  
been advised, whether o  
Except as shown on the  
property by improvemen  
on adjacent property, s  
property and there are